

SERVICE STATION & OFFICE BLOCK ELEVATION

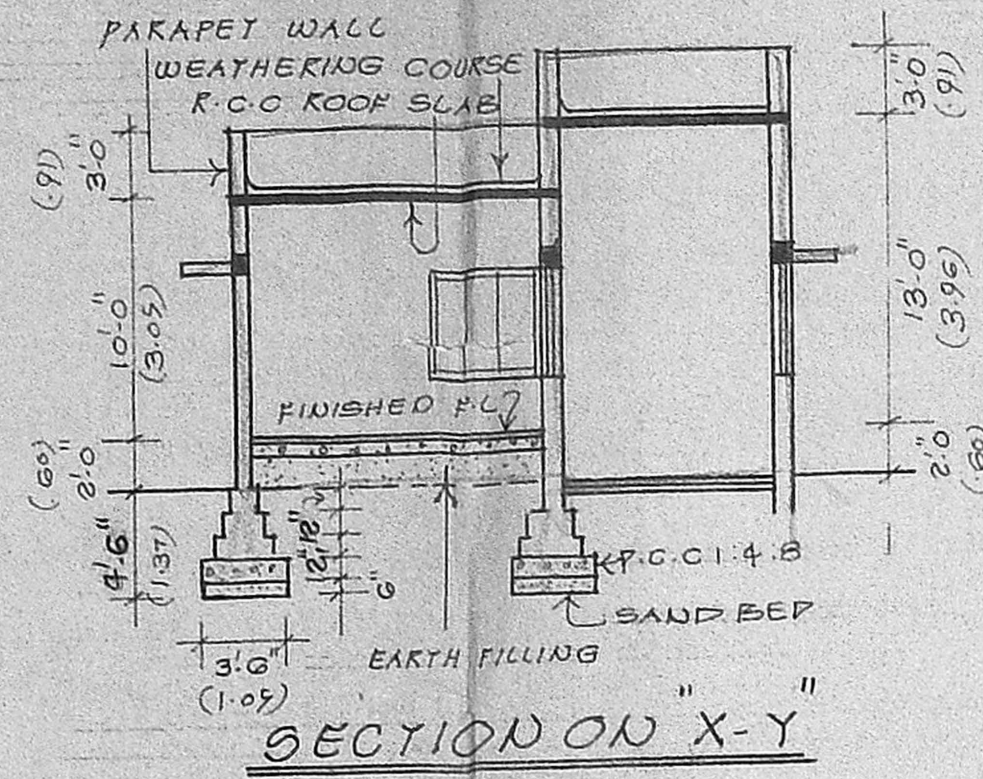

SECTION ON "X-Y"

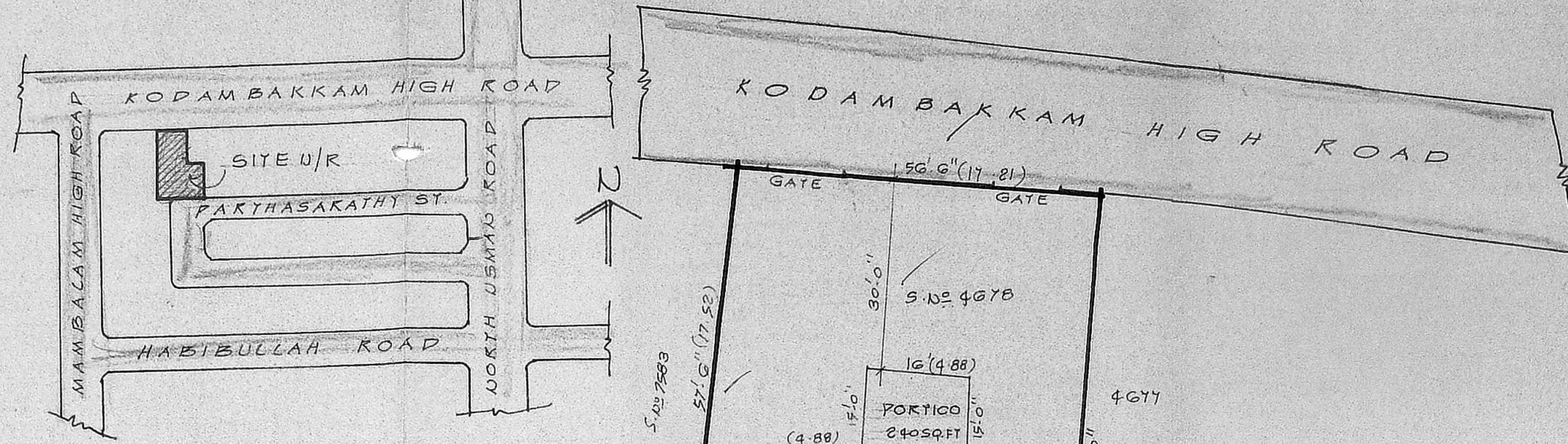

KEY PLAN NOT TO SCALE

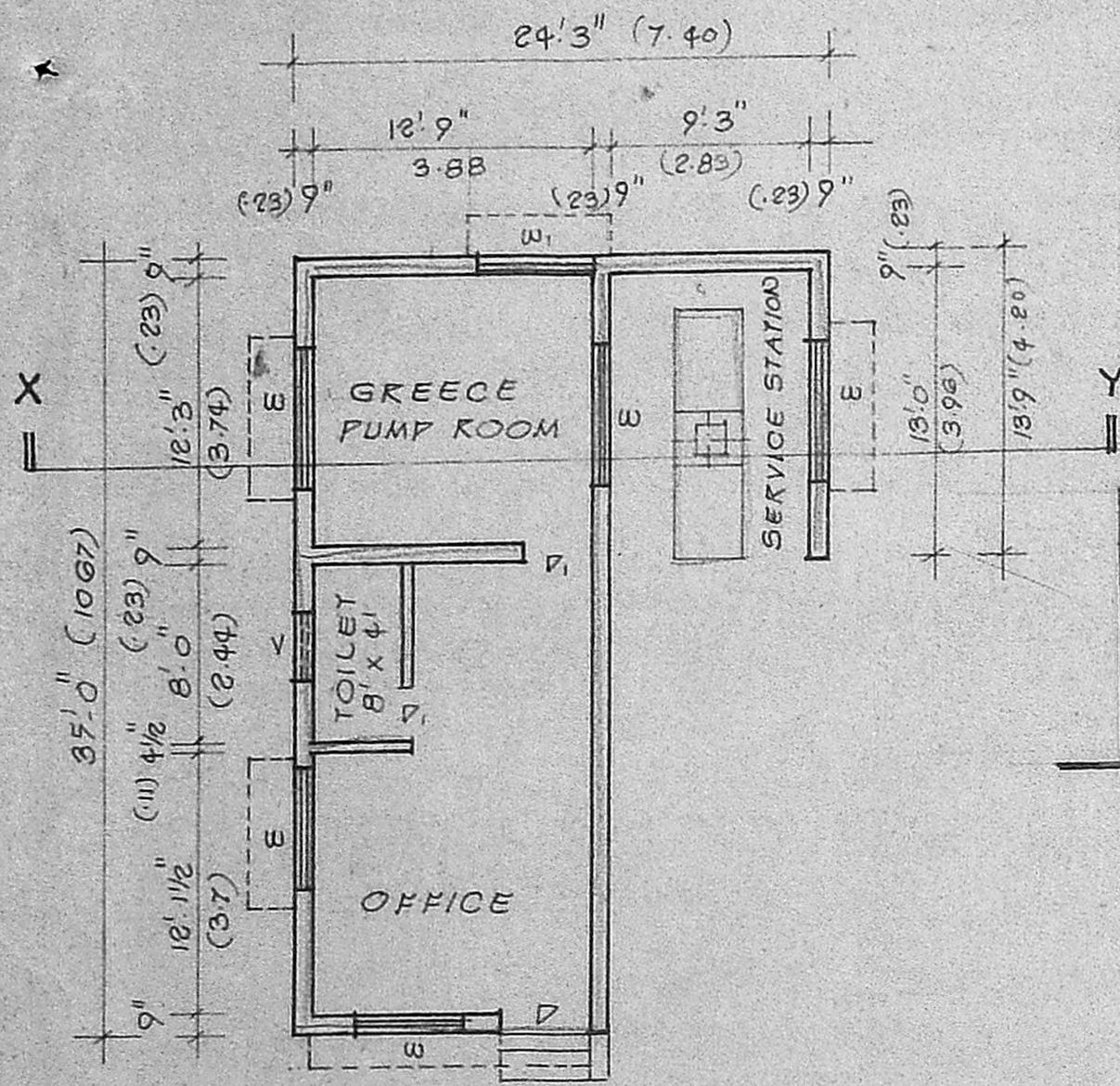

SERVICE STATION & OFFICE BLOCK PLAN SCALE: 1" = 8'-0" (1:100)

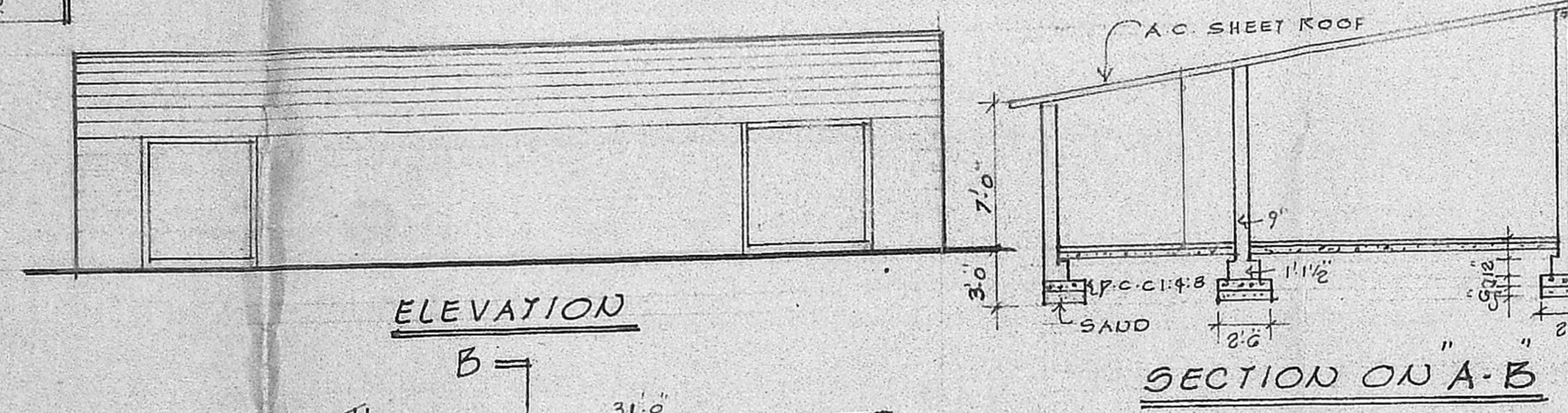

ELEVATION

SECTION ON "A-B"

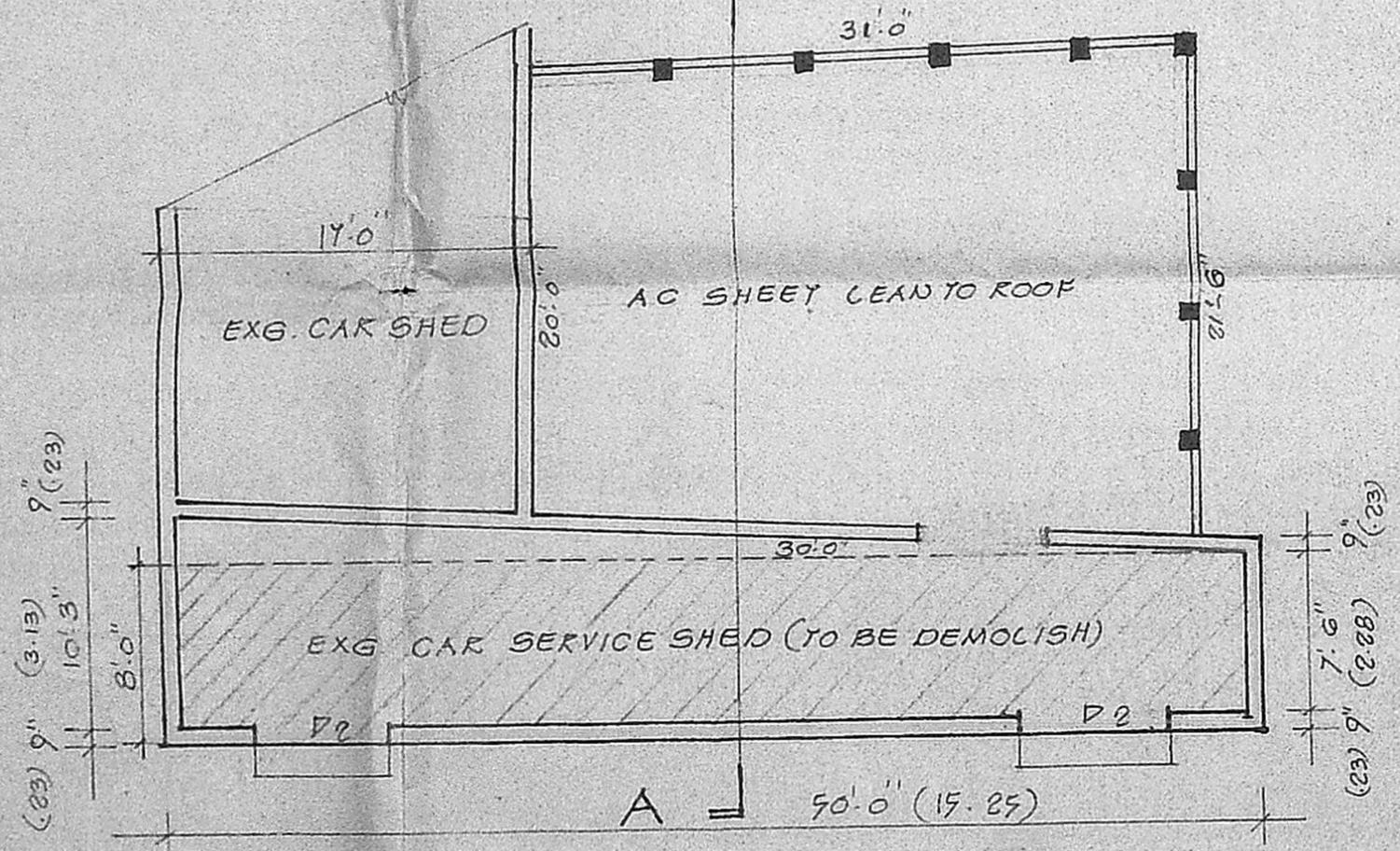

PLAN SCALE: 1" = 8'-0"

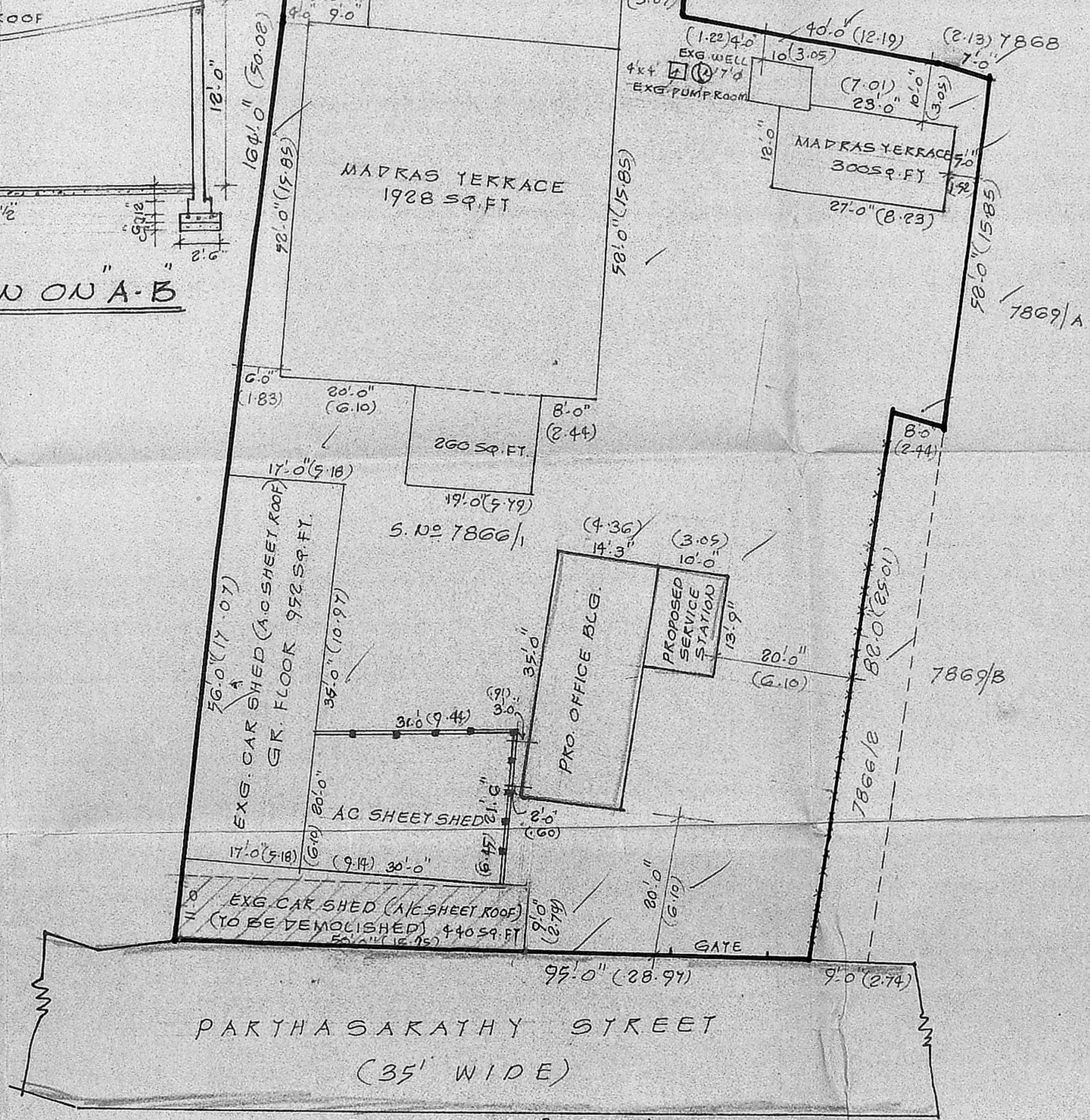

SITE PLAN SCALE: 1" = 10'-0"

PLAN SHOWING THE PROPOSED CONSTRUCTION OF OFFICE & SERVICE STATION FOR CARS IN R.S. NO. 4678 & 7866/1 DOOR NO. 64 OF KODAMBAKKAM HIGH ROAD, MADRAS.

CORPORATION OF MADRAS

APPROVED

22/15897/90 dt. 9-9-1971

SCHEDULE OF JOINERY:

D	4'-0" x 7'-0"	4.00 x 7.00	DOOR
D1	3'-6" x 7'-0"	3.50 x 7.00	DOOR
D2	6'-0" x 6'-0"	6.00 x 6.00	DOOR
W	6'-0" x 4'-6"	6.00 x 4.50	WINDOW
W1	5'-0" x 4'-6"	5.00 x 4.50	WINDOW
W2	7'-0" x 4'-6"	7.00 x 4.50	WINDOW
Y	1'-6" x 1'-0"	1.50 x 1.00	VENTILATOR

REFERENCE:

- PROPOSALS: -
- EXISTING: -
- DEMOLISH: -
- EXG. ROADS: -
- SITE BOUNDARY: -

AREA DETAILS:

PLOT AREA: 18155 SQ. FT. (1686.6 m²)
 EXG. BUILTUP AREA: 6992 SQ. FT. (650.00 m²)
 PRO. BUILTUP AREA: 636 SQ. FT. (59.08 m²)

R. Forrester
OWNER

S. Kumaravel, D.C.E.,
 Consulting Civil Engineer & Contractor
 Class-II Licensed Surveyor, (15)
 CORPORATION OF MADRAS
 NO. 4/80, KANNADASAN NAGAR,
 MADRAS-600 051.

LICENSED SURVEYOR